



2000 I-30 E  
Greenville, TX 75402

Thursday, December 16, 2021

Office of Hopkins County Judge  
PO Box 288  
Sulphur Springs TX 75483

Farmers Electric Cooperative Member: IEA CONSTRUCTORS  
Service Order Number: 2021123990

Greetings:

Farmers Electric Cooperative, Inc. is requesting permission to construct electrical power distribution facilities which will cross County Road 3538 which is located at the intersection of FM 900 in Hopkins County, Texas.

Site location map and construction sketches are enclosed. The construction sketch details the proposed work. All road crossings will have a minimum vertical clearance of 22 feet.

If you have any questions, please contact me at any time.

Sincerely,

*Tamara Williams*  
Project Coordinator  
twilliams@farmerselectric.coop  
Phone 903-513-2903

Submitted by Brandon Darrow  
bdarrow@farmerselectric.coop  
Field Engineering Coordinator

Enclosures

County Approval Section:

Approved: ✓

Denied: \_\_\_\_\_

Authorized Signature: *Wade Gentry*

Date: 12-27-21

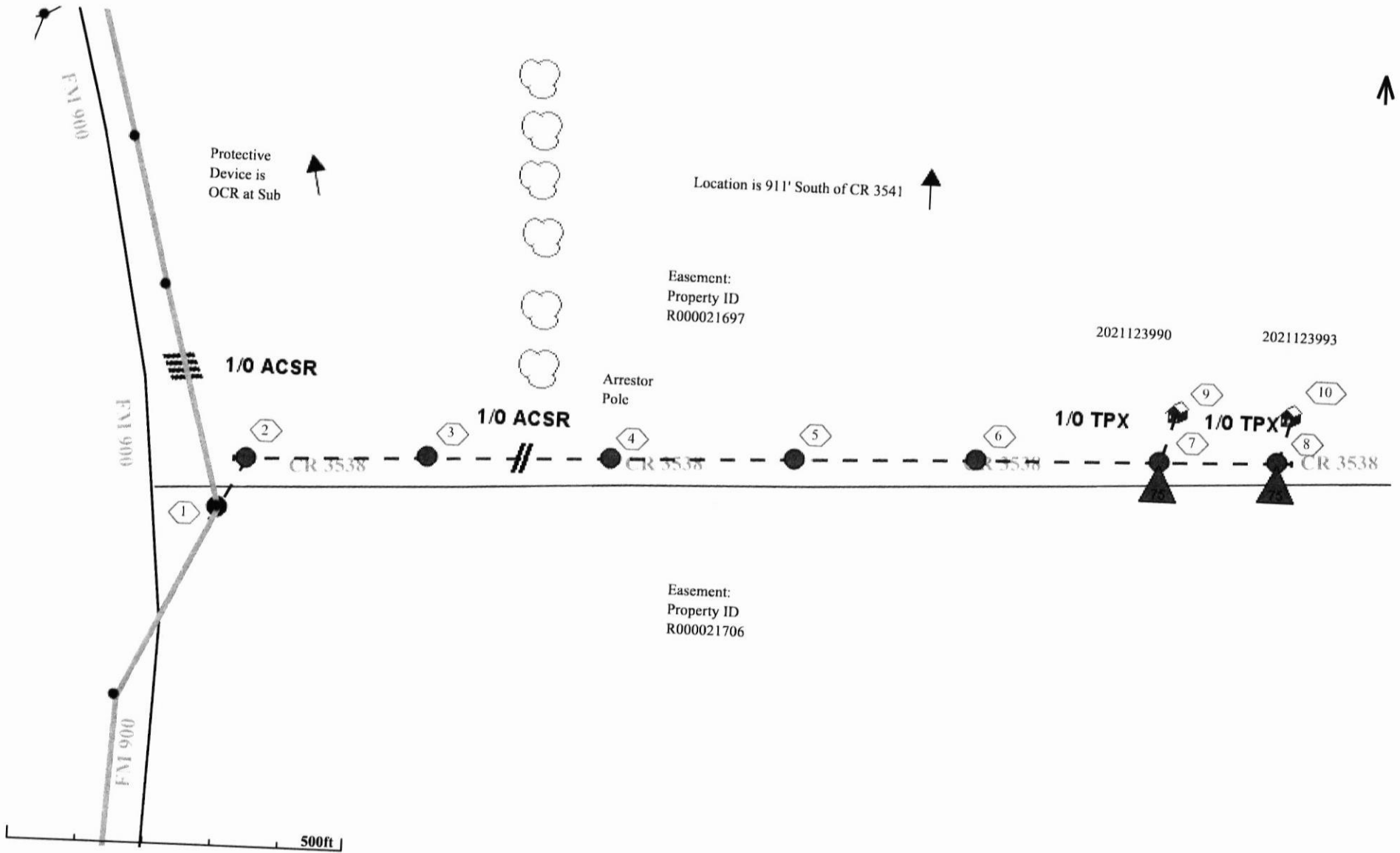

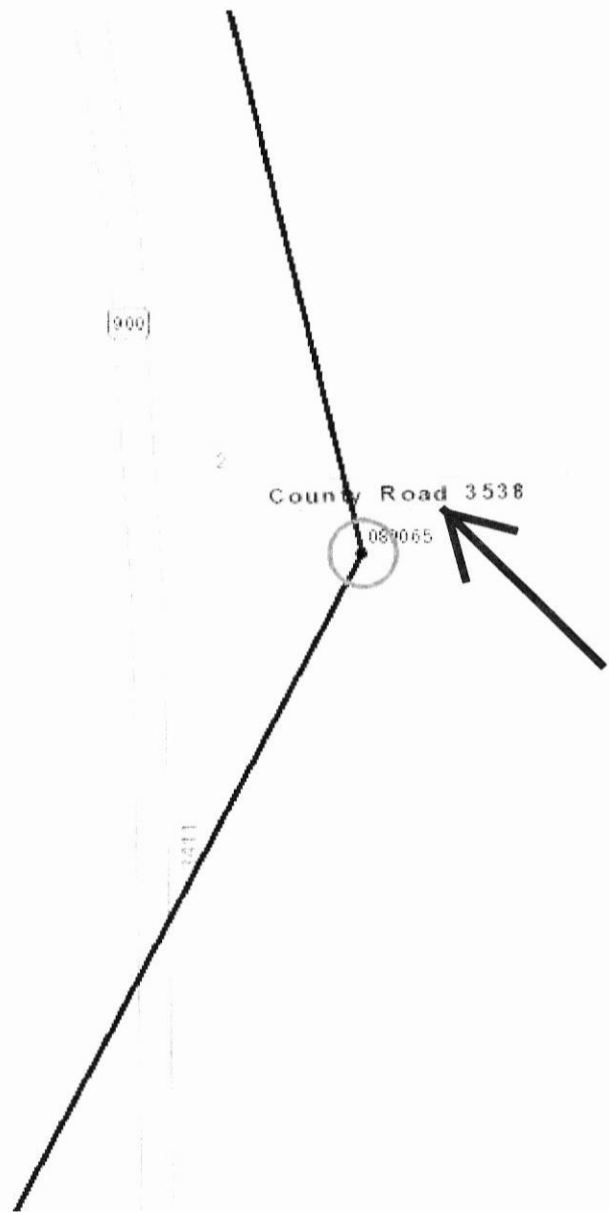

County Road 3538

IEA Constructors  
Service Order#  
2021123990  
Cross CR 3538 at  
Pole# 089065.